

YOU AND ME

@ Craigslist Mailer 2.0.1.0

User Manual

2012/3/15

This document is the user manuals for Craigslist Mailer 2.0.1.0. Please pay much attention to the content with red mark.

Manual for Craigslist Mailer 2.0.1.0

目录

1.	Introduction of Craigslist Mailer	4
2.	Preparations before Emails sending	5
2.1.	Download Craigslist Mailer	5
2.2.	Get a license or have a trail version.....	5
2.3.	Run Craigslist Mailer	5
3.	Send out your first Email with Craigslist Mailer.....	6
3.1.	Add or import recipients.....	6
3.1.1	Add a recipient.....	6
3.1.2	Add many recipients in one time	7
3.2.	Add or import sender accounts	8
3.2.1	Add a sender	8
3.2.2	Add many senders in one time	9
3.3.	Add one message body.....	10
3.4.	Start Email sending	11
3.5.	Overview the sending result	11
4.	Manage Recipient	13
4.1.	Edit a recipient	13
4.2.	Delete a recipient or some recipients.....	13
4.3.	Clear all the recipients	13
4.4.	Export all the recipients	13
5.	Manage Sender Account.....	14
5.1.	Edit a sender	14
5.2.	Delete a sender or some senders	14
5.3.	Clear all the senders.....	14
5.4.	Export all the senders	15
6.	Manage Message Body	15
6.1.	Import some message bodies.....	15
6.2.	Edit a message body	15

6.3.	Delete a message body or some message bodies	15
6.4.	Clear all the message body	15
6.5.	Export all the message body	16
7.	Manage SMTP server	16
8.	Advanced feature.....	18
8.1.	Use Macros	18
8.2.	Change sender account.....	20
8.3.	Set email sending type	21
8.4.	Use proxy	22
9.	Other question.....	23
9.1.	How does the recipient change another?.....	23
9.2.	How does the sender changed to another?	23
9.3.	How does the message body change another?	23

1. Introduction of Craigslist Mailer

Craigslist Mailer is not only a tool for massive emails sending, but also the partner of Craigslist Email Harvester.

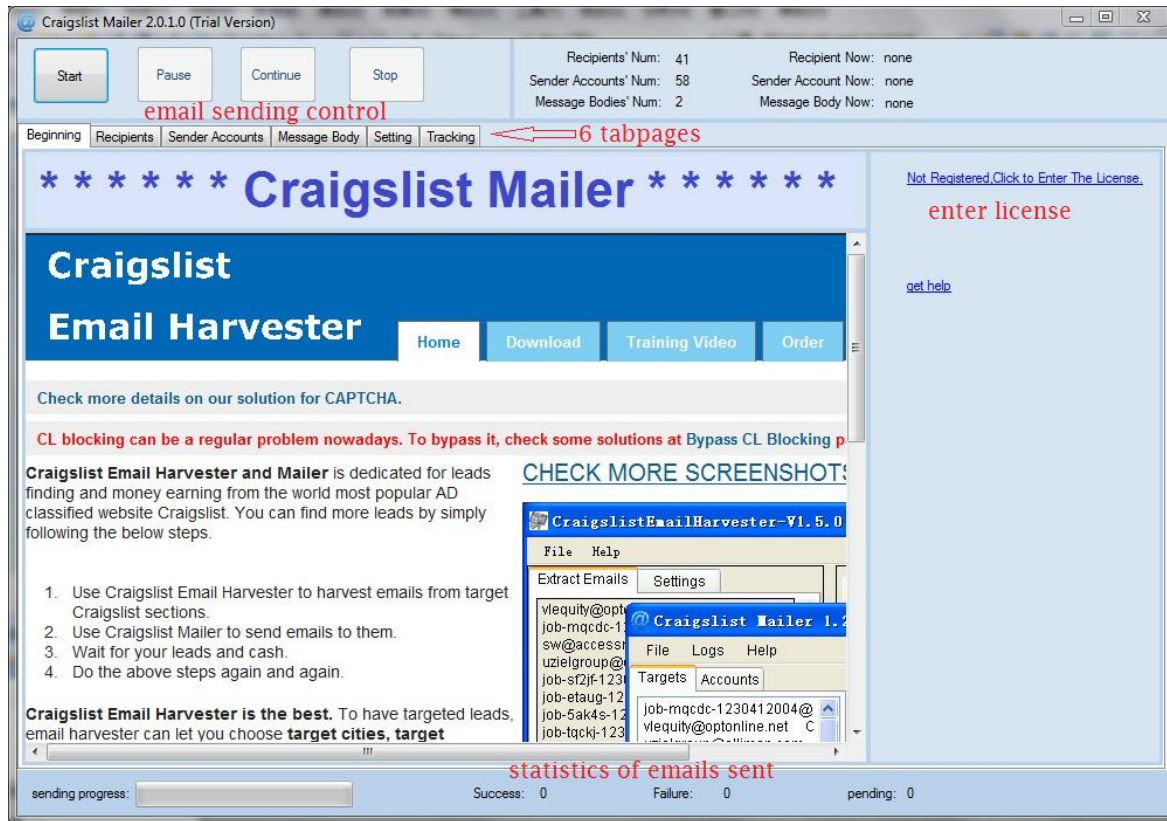

2. Preparations before Emails sending

2.1. Download Craigslist Mailer

Download the software from: <http://www.craigslistemailharvester.com/download.php>

Notice:

If your OS system is 32 bit, please download the version for 32 bit system.

If your OS system is 64 bit, please download the version for 64 bit system.

After you get the .zip file, decompress it.

2.2. Get a license or have a trail version.

If you don't have the license, you can try to use Craigslist Mailer for free, and only 10 emails can be sent.

Craigslist Mailer order page: <http://www.craigslistemailharvester.com/order.php>, you can pay through PayPal, Liberty Resolve or Western Union, Please contact us. After your successful payment, the license key will be sent to you by manual process in 24 hours because of the different time zone.

2.3. Run Craigslist Mailer

Before running Mailer, .net framework 3.5 is necessary.

Notice:

If you did not install the .net framework 3.5, please download and install it.

Download link: <http://www.microsoft.com/download/en/details.aspx?id=21>

Double click the CraigslistMailer.exe. Then Craigslist Mailer is running (Craigslist Mailer is green software, no need to install).

If you have got the license key, enter the license key. After the registration, you can send out emails without number limit by Mailer.

3. Send out your first Email with Craigslist Mailer.

3.1. Add or import recipients

3.1.1 Add a recipient

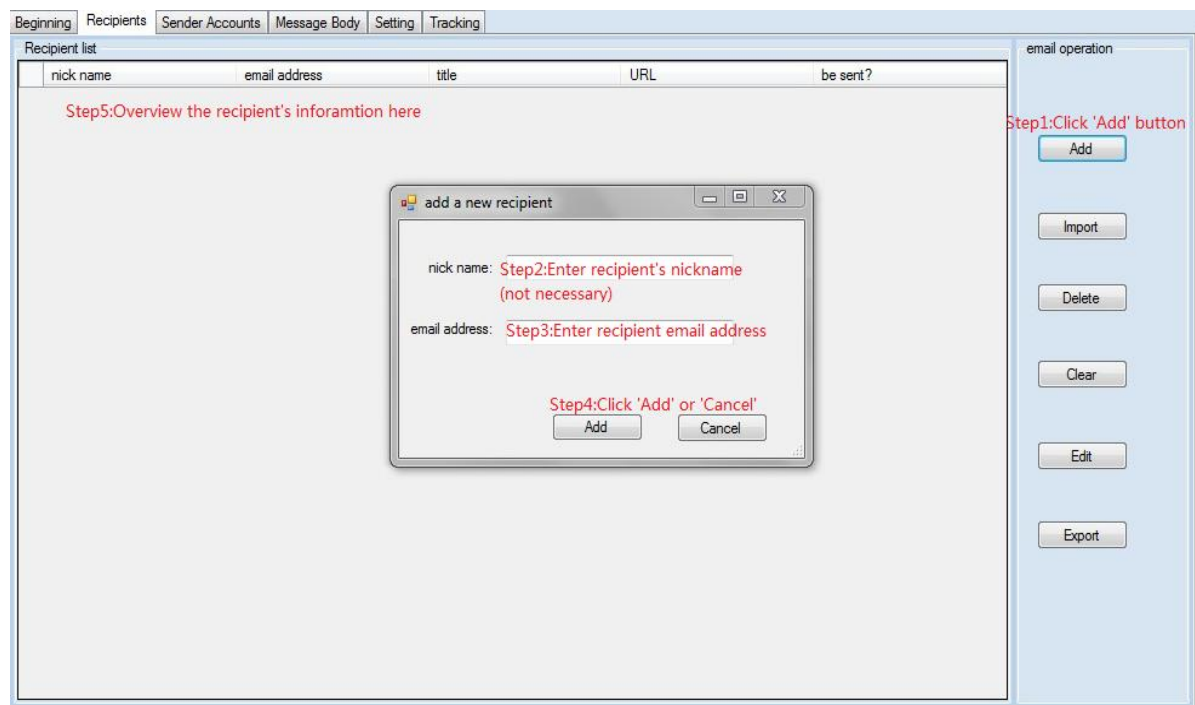

If you want to add the next recipient, do again as the figure shown.

Notice:

1. The format of email address should be right, like xxx@xxx.xxx.
2. Nick name is not necessary. If you have the recipient's nick name, you can add it.

3.1.2 Add many recipients in one time

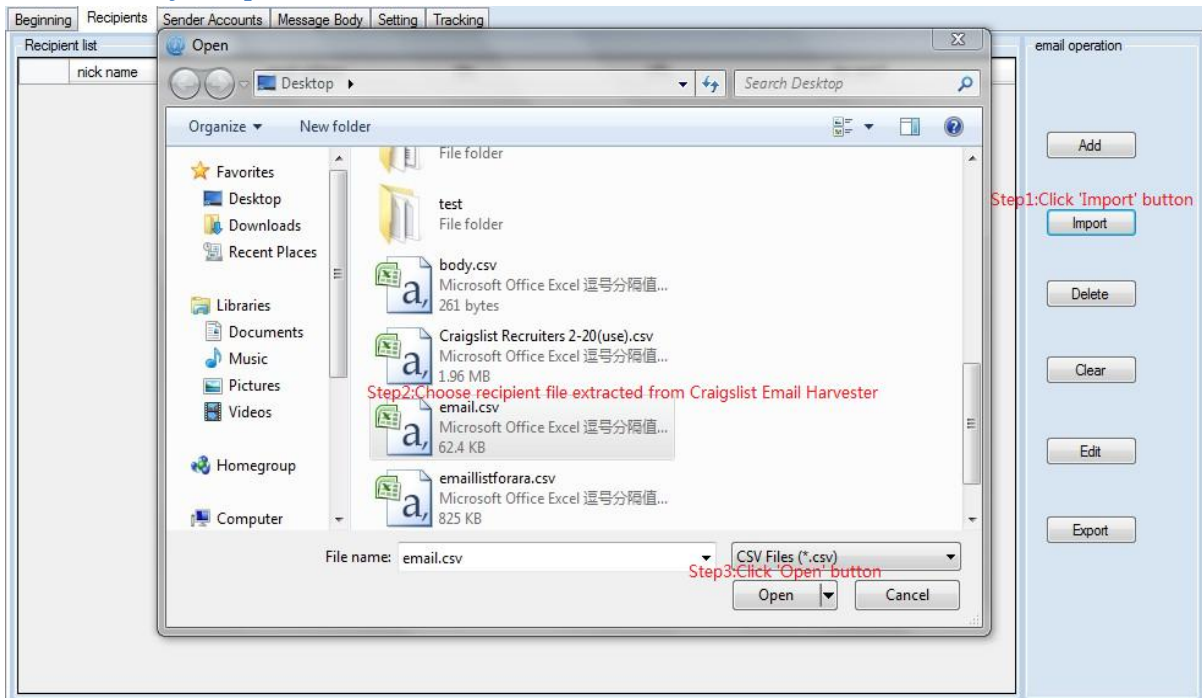

Over view the recipients' record in Recipient list.

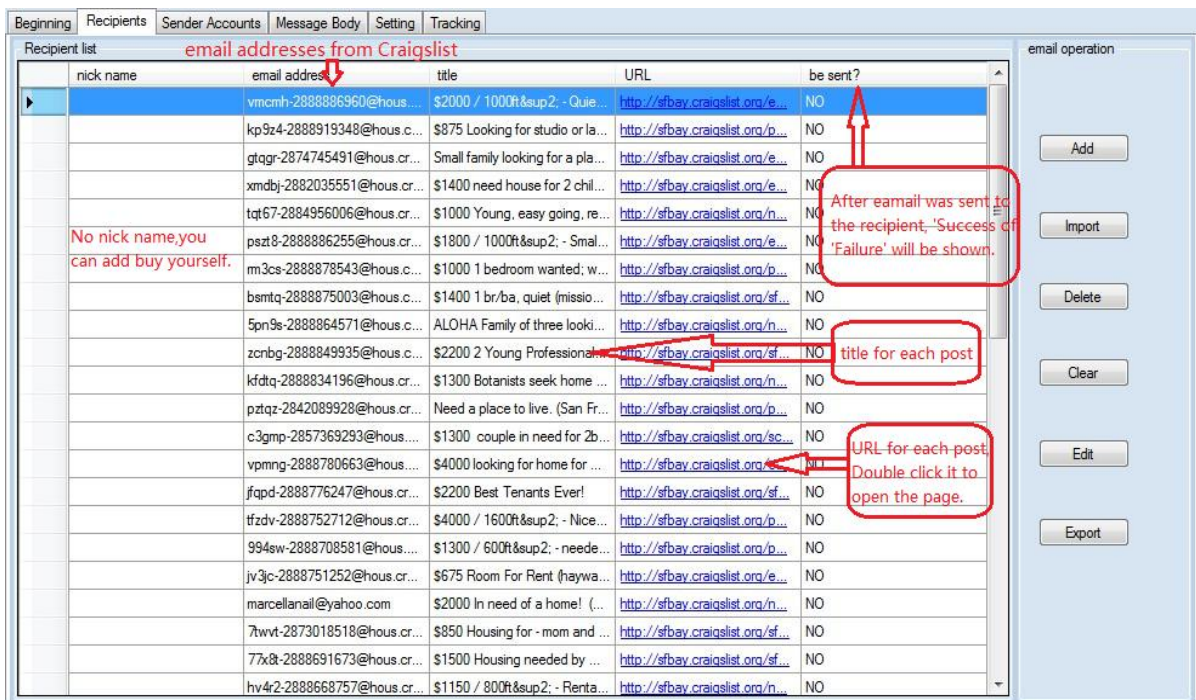

Notice:

1. Craigslist Mailer only support .txt and .csv file to be imported.

2. You can import the file that was exported from Craigslist Email Harvester. Email address, title and URL will be shown in the recipient list.

3. The file also can be your own email address file, and the format of .txt file should be:

nickname1,email address1

nickname2,email address2

...

...

Or:

emailaddress1

emailaddress2

...

...

If your format is wrong, no recipient will be imported.

3.2. Add or import sender accounts

3.2.1 Add a sender

Notice:

1. The format of email address should be right, like xxx@xxx.xxx.
2. SMTP, Port, Use SSL and Use TLS are used to access the SMTP server (For example: if you use one Gmail account as sender account, you should add SMTP information of Gmail).If they are not right, the SMTP server can't be accessed, which can cause email sending failed.
3. User name and Password are used to log in the SMTP server. If they are not right, email sending will be failed.
4. If the SMTP server is added in the Server list (see chapter 7), after the email address entered, other information will be added automatically except nick name and password.

3.2.2 Add many senders in one time

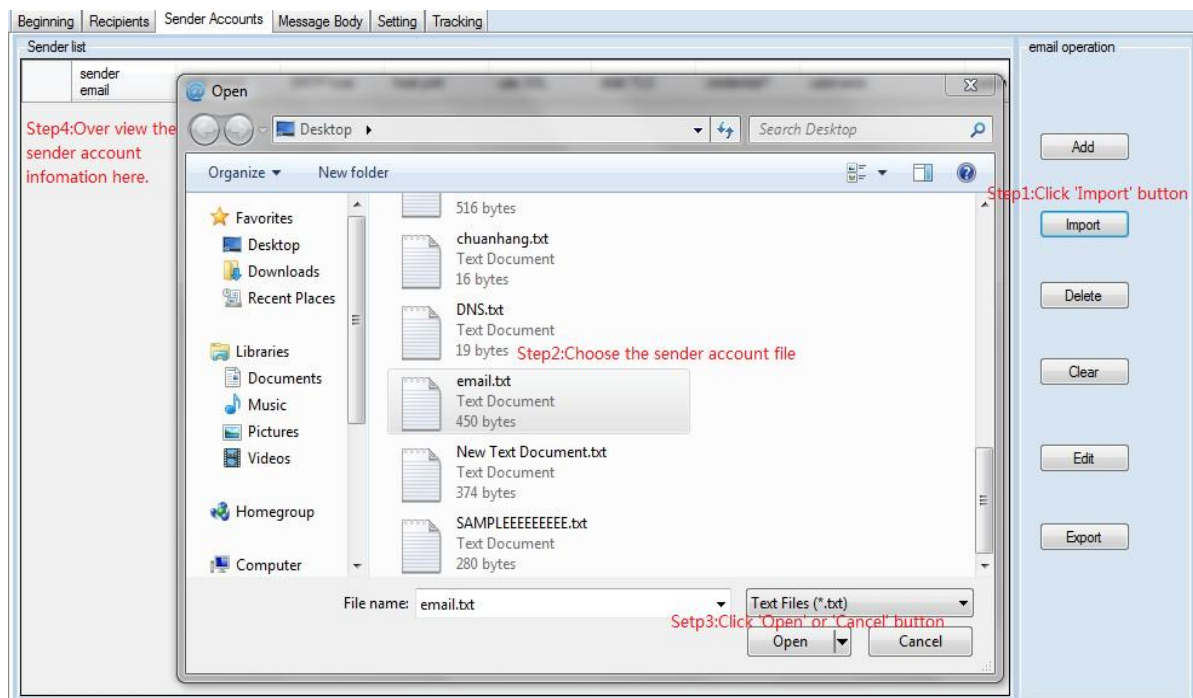

Notice:

1. Craigslist Mailer only supports .txt and .csv file.
2. The file to be imported can be exported from Craigslist Mailer last time.
3. The file also can be your own email address file and the format of .txt file should be:

email address1:password1

email address2:password2

.....

.....

Other information will be added automatically, if the corresponding SMTP server information is added. Otherwise, you have to add the SMTP information.

If the format is wrong, no sender will be imported.

4. If the SMTP information, user name or password is not right, email sending will fail.

3.3. Add one message body

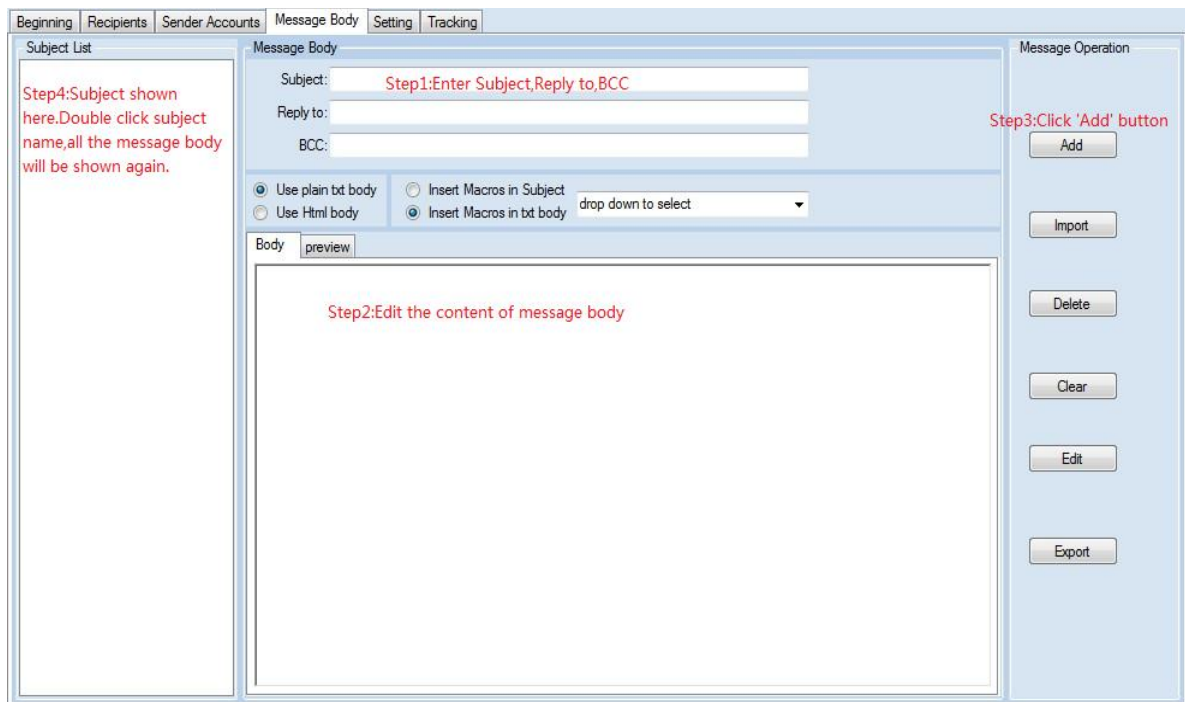

Notice:

1. The subject should not be empty.
2. Reply to (receive the recipient's reply) and BCC is not necessary, they can be empty. You can add them or not according your need.
3. If your message body contains HTML Tags, 'Use Html body' should be selected.
4. After the content added, you can have a look at your email body in 'preview' page, which will show you the real content sent out.

5. You can insert macros in subject and body, which can make your email body different from each other.

3.4. Start Email sending

Notice:

1. Before click 'Start' button, if there are more than one message body, select one or more message body in Subject List.

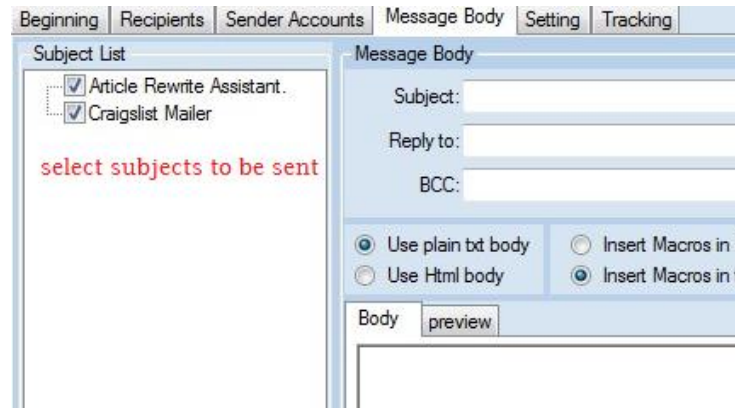

Click 'Start' button to begin your email sending. You can control the process of email sending by 'Continue', 'Pause', and 'Stop'.

3.5. Overview the sending result

When the Craigslislist Mailer is sending emails, you can get the sending result from Tracking tab page.

Time	Recipient Email	Sender Email	Subject	Result
3/15/2012 11:12:04 AM	zcnbg-2888849935@hous.craigslister.org	ashley7z4m@gmail.com	Craigslister Mailer	success
3/15/2012 11:12:11 AM	kfdtq-2888834196@hous.craigslister.org	ashley7z4m@gmail.com	Craigslister Mailer	success
3/15/2012 11:12:18 AM	pztqz-2842089928@hous.craigslister.org	ashley7z4m@gmail.com	Craigslister Mailer	success
3/15/2012 11:12:25 AM	c3gmp-2857369293@hous.craigslister.org	ashley7z4m@gmail.com	Craigslister Mailer	success
3/15/2012 11:12:33 AM	vpming-2888780663@hous.craigslister.org	sarahfv2@gmail.com	Article Rewrite Assistant.	success
3/15/2012 11:12:40 AM	fqpd-2888776247@hous.craigslister.org	sarahfv2@gmail.com	Article Rewrite Assistant.	success
3/15/2012 11:12:47 AM	tfzdv-2888752712@hous.craigslister.org	sarahfv2@gmail.com	Article Rewrite Assistant.	success
3/15/2012 11:12:54 AM	994sw-2888708581@hous.craigslister.org	sarahfv2@gmail.com	Article Rewrite Assistant.	success
3/15/2012 11:13:01 AM	jv3c-2888751252@hous.craigslister.org	emilyuifa@gmail.com	Article Rewrite Assistant.	success
3/15/2012 11:13:07 AM	marcellanail@yahoo.com	emilyuifa@gmail.com	Craigslister Mailer	success

At the bottom, a progress bar shows 'sending progress' and statistics: 'statistics for email sent result' with Success: 10, Failure: 0, and pending: 31. There are also 'Export' and 'clear' buttons on the right side.

Each row is a sending record for the corresponding recipient. Double click any row, you can over view the details, Shown as Figure 14.

The Tracking window displays the following information:

```
Time:11/4/2011 11:23:44 PM
To:job-28erc-2680896284@craigslister.org
From:alexad8d7@gmail.com
Subject:hi,nice to meet you
Result:success
```

If sending failed, the failed log will be shown in this window. Copy the log and go <http://www.craigslistermailharvester.com/contact.php> to send email, and then we will help to analyze the reason that causes the failure.

4. Manage Recipient

4.1. Edit a recipient

1. Select one row in recipient list,
2. Double click the header of row or click 'Edit' button in recipient tab page. The form is shown like Figure 10.

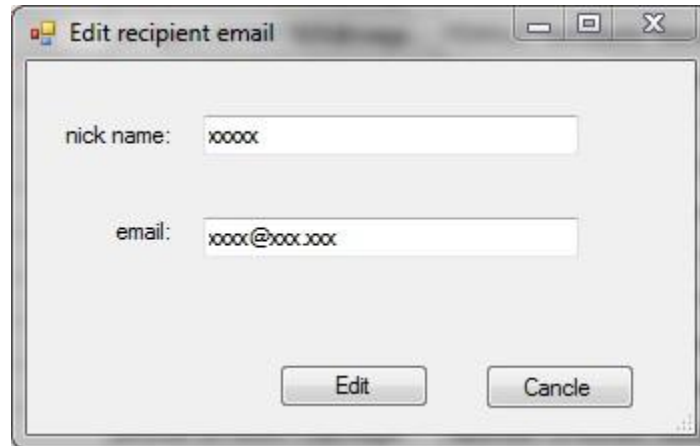

3. Edit nick name or email address, then click 'Edit' button in the form shown as Figure 10, what you edit will be shown in recipient list.

4.2. Delete a recipient or some recipients

1. Select one row, click 'Delete' button in recipient tab page to delete it.
2. Select some rows, click 'Delete' button in recipient tab page to delete them.

4.3. Clear all the recipients

1. Click 'Clear' button in recipient tab page ,
2. Users are asked to choose 'Yes' or 'No' to clear all the recipients,
3. 'Yes' is to clear all the recipients and 'No' to cancel.

4.4. Export all the recipients

1. Click 'Export' button in recipient tab page,
2. Choose the path, file name and format (.txt or .csv) to save the exported file,

Notice:

1. If you plan to use the recipient next time, you'd better export them.

5. Manage Sender Account

5.1. Edit a sender

1. Select one row in sender list,
2. Double click the header of the row or click 'Edit' button in header tab page. The form is shown like Figure 13.

- Basic settings:**
 - Nick name: xxx
 - Email address: xxxxx@xxx.xx
- Mail server settings:**
 - Host: smtp.gmail.com
 - Port: 465
 - Use SSL: (selected)
 - Start TLS:
- Credential settings:**
 - Need credential?: (checked)
 - User name: xxxxx@xxx.xx
 - Password: xxxxxx

Buttons: Edit, Cancel

3. Edit the content, then click 'Edit' button to save what you have changed. The changed content will be shown in sender account list.

5.2. Delete a sender or some senders

1. Select one row, click 'Delete' button in sender account tab page to delete it.
2. Select some rows, click 'Delete' button in sender account tab page to delete them.

5.3. Clear all the senders

1. Click 'Clear' button in sender tab page,
2. Users are asked to choose 'Yes' or 'No' to clear all the senders,
3. 'Yes' is to clear all the senders, and 'No' to cancel.

5.4. Export all the senders

1. Click 'Export' button in sender tab page,
2. Choose the path, file name and format (.txt or .csv) to save the exported file,

Notice:

1. If you plan to use the sender accounts next time, you'd better export them.

6. Manage Message Body

6.1. Import some message bodies

1. Click 'Import' button right.
2. Choose the file exported by Craigslist Mailer 2.0 last time.
3. All the message body will be shown in the left subject list.

Notice:

1. Other file not exported from Craigslist Mailer may be imported failed.

6.2. Edit a message body

1. Select one in subject list, double click, and the corresponding message body will be shown in the middle 'Message Body' area.
2. Edit the content.
3. Click 'Edit' button, the content changed will be saved.

6.3. Delete a message body or some message bodies

1. Choose one subject, click 'Delete' button to delete the corresponding message body.
2. Choose several subjects, click 'Delete' button to delete the corresponding message bodies.

6.4. Clear all the message body

1. Click 'Clear' button,
2. Users are asked to choose 'Yes' or 'No' to clear all the message bodies,

3. 'Yes' is to clear all the message bodies, and 'No' to cancel.

6.5. Export all the message body

1. Click 'Export' button,
2. Choose the path, file name and format (.txt or .csv) to save file,

Notice:

1. This export file can be used to import next time.

7. Manage SMTP server

SMTP serve is used to help sender account to access the server and log in to send emails. If the SMTP is added, when you add sender account, the corresponding SMTP info will be added automatically.

In Server Setting, you can Add, Edit and Remove the Server info.

Server Setting

SMTP Server Infor

Host Name

SMTP Server

Host Port

Use SSL

Start TLS

Need authentication

Username pattern

Server List

- gmail.com
- hotmail.com
- msn.com
- live.com
- sbcglobal.net

When adding or editing server info, you should know about the items below:

Host Name: to represent the server, it is shown in the server list. **And it should be the part behind the '@' in email address.**

SMTP Server: its format is like smtp.gmail.com

Host Port: a number used as port.

Start TLS and **Use SSL** only one can be chosen.

Need authentication: if it is chosen, the sender should use username and password to log in SMTP server

Username pattern contains two patterns, one is 'Only username part of email (before @)', which means the part before @ is used as username. The other one is 'Full email address (including @)', which means all the email address is used as username. Username should be the same with the one when used to login on the website.

Notice:

If you don't know the SMTP, you'd better go to the home page of email service provider and get the SMTP info. For example, if you use Gmail account as sender, go gmail.com to get SMTP.

8. Advanced Features

As we know, there is a number limit of email sent in Gmail or other email service provider, so how to avoid the limitation is very important.

Craigslist Mailer provides 4 methods.

Use Macros: make your message body different from each other.

Change sender account: add more sender account, send more emails.

Set email sending type: separate the recipient by @xxx.craigslist.org and regular email address, you can choose which kind will be sent emails first.

Use proxy: if your IP was blocked, add one proxy.

8.1. Use Macros

There are 11 macros in Craigslist Mailer; it can be used in subject and message body.

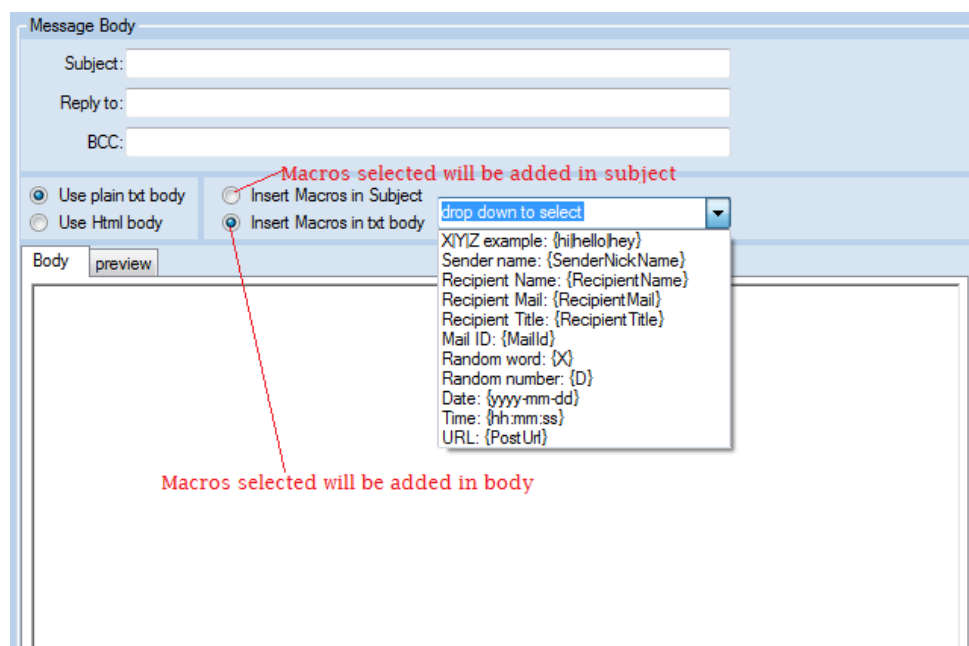

For each macro, the content before ':' are the interpretation and the content in {} will be shown in subject or body when edit message body.

After the Macros added, go to preview page, you can have a look at the real message body that will be sent out. For example:

Add Macros

Message Body

Subject: Re:{RecipientTitle}

Reply to:

BCC:

Use plain txt body Insert Macros in Subject
 Use Html body Insert Macros in txt body

Recipient Mail: {RecipientMail} ▼

Body preview

{hi|hello|hey}
{RecipientMail}

Preview

Message Body

Subject: Re:{RecipientTitle}

Reply to:

BCC:

Use plain txt body Insert Macros in Subject
 Use Html body Insert Macros in txt body

Recipient Mail: {RecipientMail} ▼

Body preview

Subject: Re:\$1300 / 450ft² - Sweet Sunny Cottage or Inlaw (oakland piedmont / montclair)
Recipient: 9nxdhw-2888684006@hous.craigslist.org
Sender: megane61@gmail.com
Reply to:
BCC:
Body:
hi
9nxdhw-2888684006@hous.craigslist.org

11 Macros will be introduced one by one.

X|Y|Z example: {hi|hello|hey}

When email sending, one word (hi, hello or hey) will be selected randomly. You can add your own words in {} and separated by '|'.
Sender name: {SenderNickName}

When email sending, the nick name of sender account will be instead of {SenderNickName} in the subject or body.

Recipient Name: {RecipientName}

When email sending, the nick name of recipient will take place of {RecipientName} in the subject or body.

Recipient Mail: {RecipientMail}

When email sending, the email address of recipient will take place of {RecipientMail} in the subject or body.

Recipient Title: {RecipientTitle}

When email sending, if the recipient is from Craigslist Email Harvester, the title of corresponding recipient will take place of {RecipientTitle}. This macro is usually used in subject.

Mail ID: {MailId}

When email sending, the number of email will take place of {MailId}.

Random word: {X}

When email sending, a random word will be generated to take place of {X}.

Random number: {D}

When email sending, a random number will be generated to take place of {D}

Date: {yyyy-mm-dd}

When email sending, a date will be generated to take place of { yyyy-mm-dd }

Time: {hh:mm:ss}

When email sending, a time will be generated to take place of hh:mm:ss }

URL: {PostUrl}

When email sending, if the recipient is from Craigslist Email Harvester, the URL of corresponding recipient will take place of {PostUrl }

8.2. Change sender account

You can set it in General Setting. **After setting finished, remember to click 'save' button.**

General Setting

Use Proxy (set in the Proxy Settings)

Sender Account Pattern:
loop:start from the first to last(default) ▼

Only Send Mails to:
both @xxx.craigslist.org and regular ▼

Change Sender Account

after 4 ▲▼ emails

or after 1 ▲▼ fails.

Wait 1 ▲▼ seconds between two emails.

save

Sender Account Pattern

'loop:start from the first to last(default)': when click 'Start' button, the email sending will start with the first sender email.

'rotate: start from the one after last stopped': when click 'Start' button or reset the software, the email sending will start with sender one by one, not from the first sender email.

For example, there are senders A, B, C, and D.

1. Choose 'loop:start from the first to last(default)'. First 'Start', email sending start with sender A, stop at sender B. Second 'Start', email sending also start with A.

2. Choose 'rotate: start from the one after last stopped'. First 'Start', email sending start with sender A, stop at sender B. Second 'Start', email sending start with C. When stop at D, next time the email sending will start with sender A.

User can set the frequency of **change sender account**. For example, if you set like 'change sender email after 10 emails or 5 emails failed', it means that the sender will be changed every 10 emails, or every 5 emails sent failed.

User also can set the interval time between to two emails in **Wait**.

8.3. Set email sending type

- Use Proxy (set in the Proxy Settings)
- Sender Account Pattern: loop:start from the first to last(default) (dropdown)
- Only Send Mails to:** both @xxx.craigslist.org and regular (dropdown, circled in red)
- Change Sender Account
 - after 4 (spinner) emails
 - or after 1 (spinner) fails.
- Wait 1 (spinner) seconds between two emails.
- save (button)

If your recipient contains both @xxx.craigslist.org and regular email addresses, you can choose to send email to @xxx.craigslist.org or regular email addressed first. **After setting finished, remember to click 'save' button.**

8.4. Use proxy

User can add many proxies, one row is a proxy.

When entered the proxies, User should click 'Save' button to save the entered content.

The format of proxy should be:

Format for http normal proxies:

ip:port:username:password

For example:

1.2.3.4:100 or

1.2.3.4:100:user:password

Format for socks proxies:

type:ip:port:username:password

For example:

socks4:1.2.3.4:100 or

socks4:1.2.3.4:100:user:password or

socks5:1.2.3.4:100 or

socks5:1.2.3.4:100:user:password

Notice:

1. The proxy should be fast and stable, otherwise it will cause the email sending failed.
2. You can add many proxies, one will be used randomly when email sending.

9. Other question

9.1. How does the recipient change another?

When start sending, the recipient email changes from the first to the last. If you do not want to send email to recipients that have received emails, you can delete them.

9.2. How does the sender changed to another?

The sender will be changed as user set in general setting, see chapter 7.2

9.3. How does the message body change another?

If you choose several message to send, one message body will be selected randomly for each recipient email.